Community Cohesion

Community Cohesion Update February 2025

Welcome to our Community Cohesion update 8

It doesn't seem 5 minutes since our last update and here we are sending out update 8.

On behalf of the amazingly talented actors in both The Richings Players and Iver Heath Drama Club, thank you for attending their recent shows and showing your support, I am sure if you attended both shows you'll agree the performances were AMAZING.

This week we met up with the Iver Heath Residents Association, part of our community. Having links with this group allows us to find out all of the interesting and fun things that go on in our community so that we can let you know about them too. Watch up for up-and-coming events.

Attached are a couple of events happening over the coming weeks ☺

On our return, our PTA will be holding their AGM. Without the PTA we wouldn't have access to the necessary funds for equipment in our playground boxes as well as our fabulous adventure trail, gym and tyre track.

Please come along and support YOUR PTA!

A reminder that if you are having a half term clear-out, save any unwanted items such as clothing, shoes etc and you can put them in our big blue collection bin on the playground. By doing so you are helping us to raise school funds for the school PTA. Please remember to put the clothes that you drop off in bags. You will find this in our playground by the bicycle stands ☺

Happy Half term!

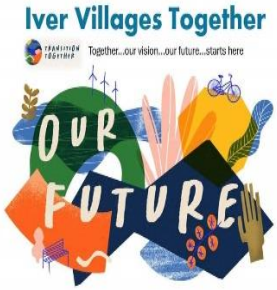

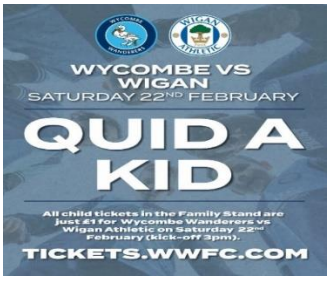

We are ACHIEVERS! ***We are a COMMUNITY!*** ***We are PROUD!*** ***We are INCLUSIVE!***